

TEXAS TIMBER PRICE TRENDS

Market Overview*

According to the latest statistics reported by the US Census Bureau, privately-owned housing starts in August were at a seasonally adjusted annual rate of 1,517,000 which is 10.0% below the July rate of 1,685,000. Single-family housing starts in August were at a rate of 899,000 which is 3.5% below the July figure of 932,000.

Statewide pine sawtimber prices averaged \$30.31 per ton, down 1% from last period and up 3% from a year ago. Average pine sawtimber price was \$29.30 per ton in Northeast Texas and \$33.72 per ton in Southeast Texas.

The statewide average pine pulpwood price was \$6.50 per ton. This was down 5% from last period and down 15% from the price a year ago. Average pine pulpwood price was \$6.81 per ton in Northeast Texas and \$6.36 per ton in Southeast Texas.

Chip-N-Saw averaged \$13.63 per ton statewide, up 3% from last period. It was down 8% from the price a year ago. In Northeast Texas, the average Chip-N-Saw price was \$13.63 per ton.

The statewide average mixed hardwood sawtimber price was \$33.78 per ton, up 2% from last period.

The statewide average hardwood pulpwood price was \$8.41 per ton, down 5% from last period and down 19% from the price a year ago.

*The average prices reported here represent statewide volumes reported for 26,022 tons of pine sawtimber, 15,006 tons of pine pulpwood, 6,090 tons of pine Chip-N-Saw, 2,233 tons of hardwood sawtimber, and 1,949 tons of hardwood pulpwood during July/August 2022.

Texas Timber Price Trends Market Regions

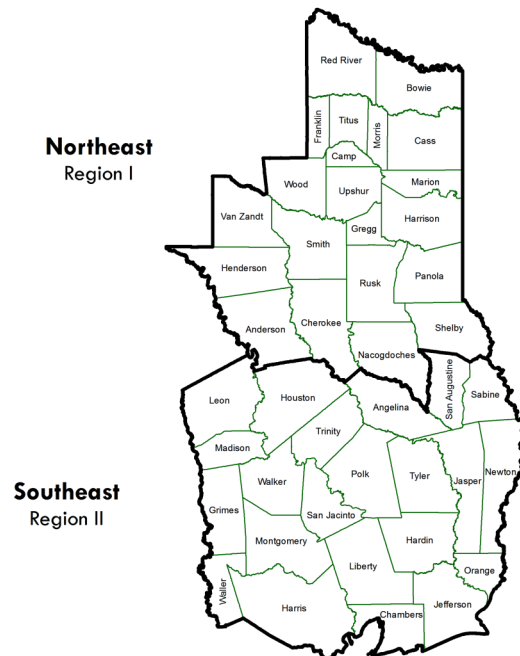

Stumpage Prices in Texas

Product /Region	Average Price		Last Period			Year Ago			Report	
PINE										
Sawtimber	\$/Ton	\$/MBF	\$/Ton	\$/MBF	Chg	\$/Ton	\$/MBF	Chg	Number	
Northeast TX	\$29.30	\$234.38	\$30.91	\$247.28	-5% ↓	\$29.30	\$234.41	0% ↔	65	
Southeast TX	\$33.72	\$269.79	\$30.05	\$240.42	12% ↑	\$29.43	\$235.47	15% ↑	8	
Statewide	\$30.31	\$242.45	\$30.67	\$245.40	-1% ↓	\$29.32	\$234.58	3% ↑	73	
Pulpwood	\$/Ton	\$/Cord	\$/Ton	\$/Cord	Chg	\$/Ton	\$/Cord	Chg	Number	
Northeast TX	\$6.81	\$18.39	\$7.01	\$18.92	-3% ↓	\$7.15	\$19.30	-5% ↓	24	
Southeast TX	\$6.36	\$17.16	\$6.46	\$17.44	-2% ↓	\$10.48	\$28.30	-39% ↓	12	
Statewide	\$6.50	\$17.54	\$6.83	\$18.44	-5% ↓	\$7.64	\$20.63	-15% ↓	36	
Chip-N-Saw	\$/Ton	\$/Cord	\$/Ton	\$/Cord	Chg	\$/Ton	\$/Cord	Chg	Number	
Northeast TX	\$13.63	\$36.81	\$13.57	\$36.64	0% ↑	\$14.80	\$39.96	-8% ↓	39	
Southeast TX	**	**	\$12.86	\$34.73		**	**		**	
Statewide	\$13.63	\$36.81	\$13.25	\$35.77	3% ↑	\$14.80	\$39.96	-8% ↓	39	
HARDWOOD										
Mixed Sawtimber	\$/Ton	\$/MBF	\$/Ton	\$/MBF	Chg	\$/Ton	\$/MBF	Chg	Number	
Northeast TX	\$33.78	\$303.99	\$33.13	\$298.16	2% ↑	**	**		14	
Southeast TX	**	**	**	**		**	**		**	
Statewide	\$33.78	\$303.99	\$33.13	\$298.16	2% ↑	**	**		14	
Pulpwood	\$/Ton	\$/Cord	\$/Ton	\$/Cord	Chg	\$/Ton	\$/Cord	Chg	Number	
Northeast TX	\$8.41	\$23.54	\$8.87	\$24.83	-5% ↓	\$10.14	\$28.39	-17% ↓	8	
Southeast TX	**	**	**	**		\$11.90	\$33.31		**	
Statewide	\$8.41	\$23.54	\$8.87	\$24.83	-5% ↓	\$10.36	\$29.01	-19% ↓	8	

1. Stumpage price statistics include gatewood sales. Stumpage prices for gatewood sales are estimated by subtracting cut-and-haul costs, other expenses, and profits provided by reporter.
2. Price is calculated from a specific conversion factor reported for each sale if available; otherwise, the average conversion factors listed on page 4 are used. MBF = Thousand Board Feet. The DOYLE LOG SCALE is used for board foot measurements.
3. ** indicates insufficient sales to report price statistics (less than three sales).
4. Prices listed for previous periods may differ from previously published values because additional data were received.
5. Price changes are calculated based on price per ton.
6. Extreme outliers from reported data are detected and removed using statistical methods.

Sawtimber

\$/Ton

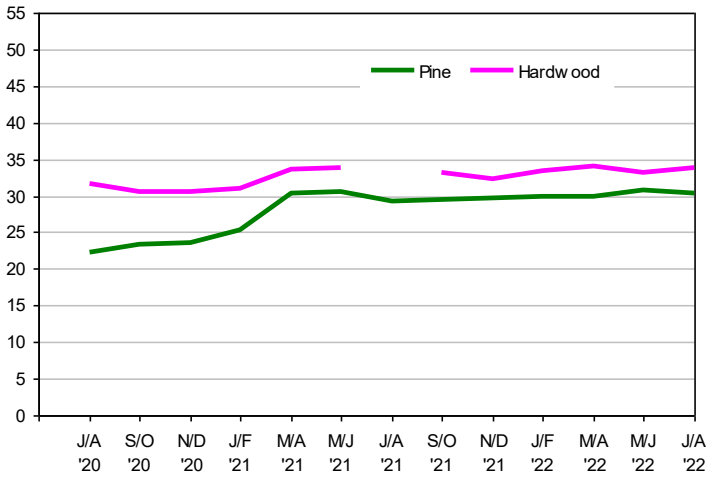

Pulpwood

\$/Ton

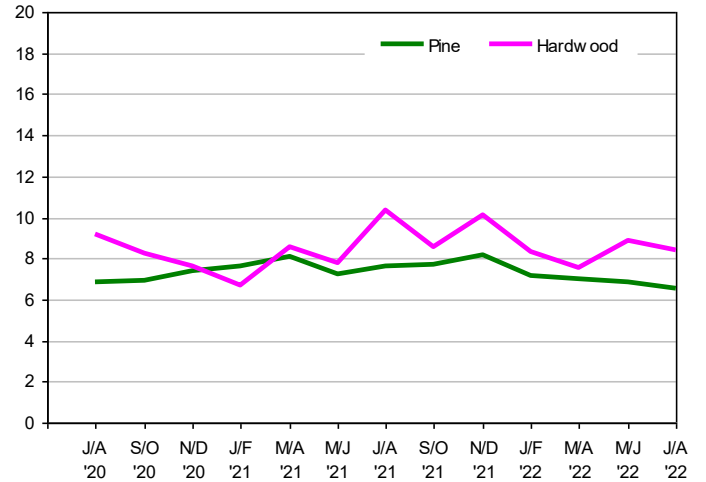

Historical Statewide Sawtimber Prices

\$/MBF-Doyle

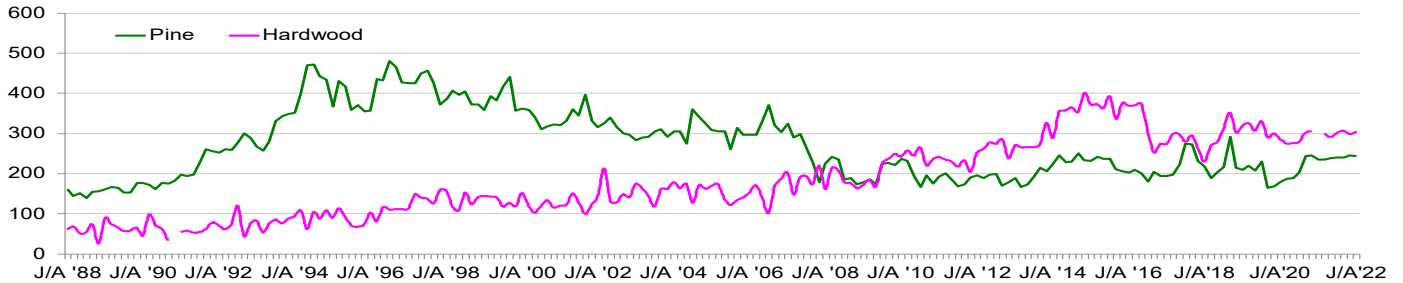

Historical Statewide Pulpwood Prices

\$/Crod

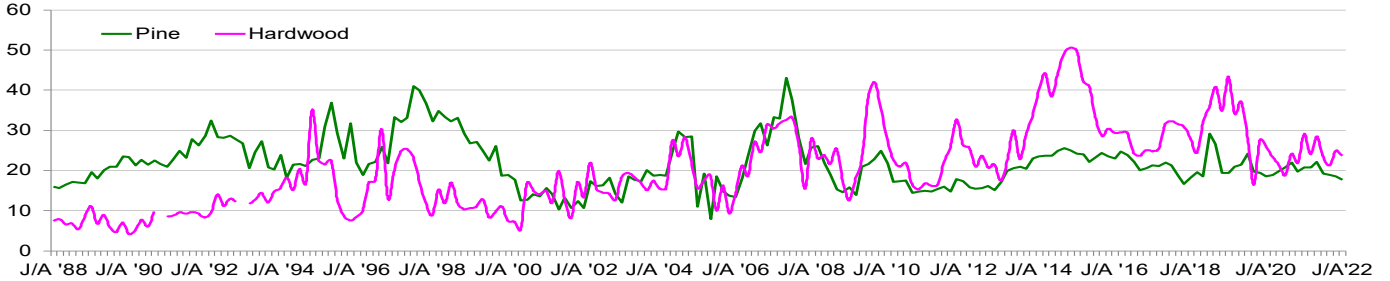

Note: A gap in the chart means less than 3 sales were reported and no price statistics were compiled.
 For chart data, please go to <http://tfsweb.tamu.edu/timberpricetrends/>



Texas Timber Price Trends is a bi-monthly publication reporting average prices paid for standing timber and gate-wood in Texas. ***This report is intended only as a guide to general price levels.***

Individuals interested in buying and selling timber can use this report to monitor market trends and get a general idea of what timber is worth. However, it should not be used to judge the fair market value of a specific timber sale, which may vary considerably due to many factors.

HOW ARE AVERAGE PRICES CALCULATED?

Data published in this report are from actual timber sales as reported by as many as 60 cooperators active in the East Texas timber market. Reporters include forest product companies, logging contractors, consulting foresters, family forest landowners, and financial institutions.

The prices are volume weighted average prices. The price per ton for each product category is as reported or using a specific conversion factor provided by the reporters. When a specific conversion factor for each sale is not available, an average conversion factor listed here is used instead.

VOLUME CONVERSION FACTORS

Sawtimber & Chip-N-Saw

Pine— 8 tons=1 MBF-Doyle

Pine Chip-N-Saw— 2.7 tons= 1 Cord

Hardwood— 9 tons= 1 MBF-Doyle

Pulpwood

Pine— 2.7 tons=1 Cord

Hardwood— 2.8 tons= 1 Cord

This publication is also available on the Texas A&M Forest Service website at:

<http://tfsweb.tamu.edu/timberpricetrends/>

WANT TO BE A REPORTER?

If you are active in the East Texas timber market, please consider becoming a cooperating price reporter. You will receive report forms bi-monthly with a self-return envelope. In addition, you will receive a hard copy of the report in exchange for your price information.